

①

**PRELIMINARY  
SANCTIONED**

Approved Authority  
(Get Magistrate  
Registered Area  
SARAYANUR)

**LAY OUT PLAN OF  
KRISHNA VIHAR  
ON KHASRA NO-64, VILL - BADDASHANUR  
KALHITUR ROAD, SARAYANUR TALUK**

**LAND DRAIN UP -**  
TOTAL AREA OF LAND = 613.88 SQ.YDS  
SPACE LEFT FOR ROAD WIDENING = 425.00 SQ.YDS  
NET AREA OF LAND = 613.88 SQ.YDS

S.NO	LAND USE	AREA SQ.YDS	PERCENTAGE
1.	RESIDENTIAL	443.68 SQ.YDS	71.73%
2.	PARK	57.00 SQ.YDS	9.00%
3.	ROADS	1151.20 SQ.YDS	18.60%
4.	SHOPPING CENTRE	42.00 SQ.YDS	0.67%
5.	TOTALS	613.88 SQ.YDS	100.00%

= 55.33 HECT.

**KEY PLAN (1:10)**

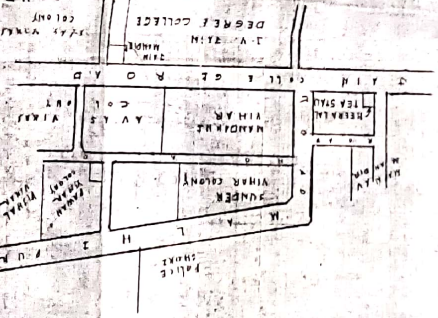

**LOCATION OF SITE  
IN MASTER PLAN**

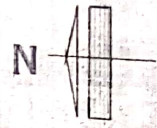
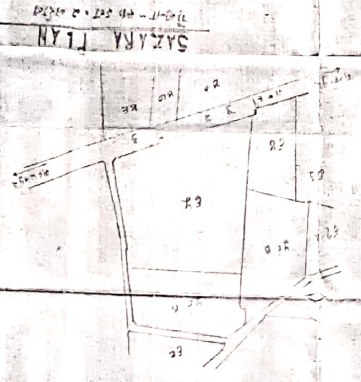
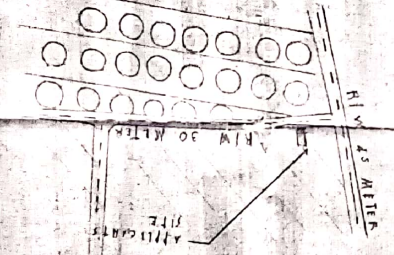

**LAY OUT PLAN**  
SCALE - 30 FEET TO 1 CM INCH

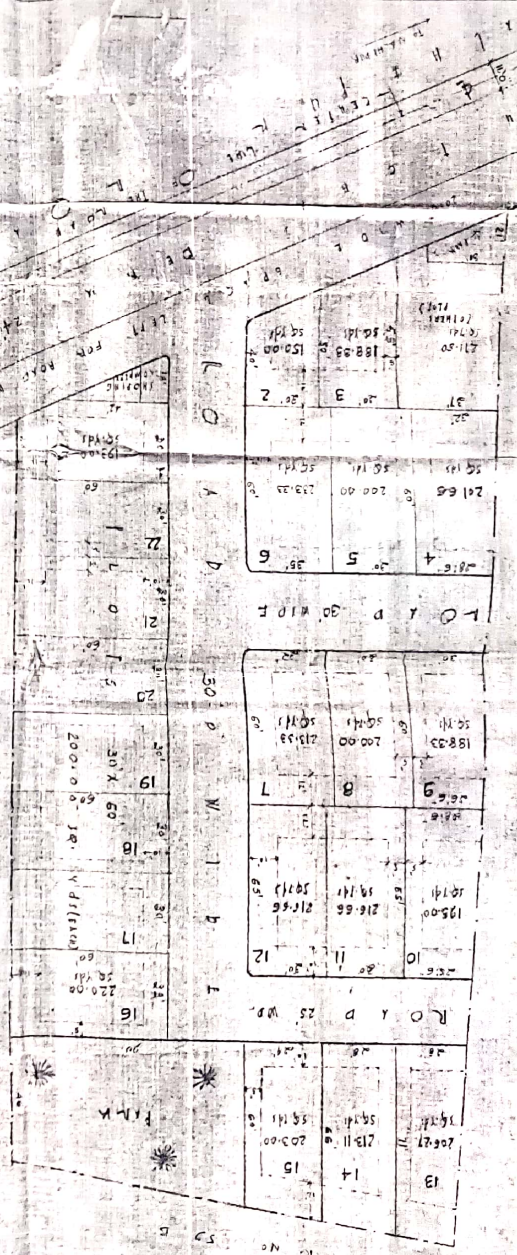

ARUN KUMAR GUPTA  
Govt. Dir. Archt. Engr.  
A-237 Area Vihar, Colony  
Puducherry Nagar, Stharaapat  
ON BEHALF OF MANGAL SINGH  
1 SE PAKH SINGH S/O MANGAL SINGH  
235 MISRA SINGH S/O DRAKAT SINGH

*Handwritten signature*